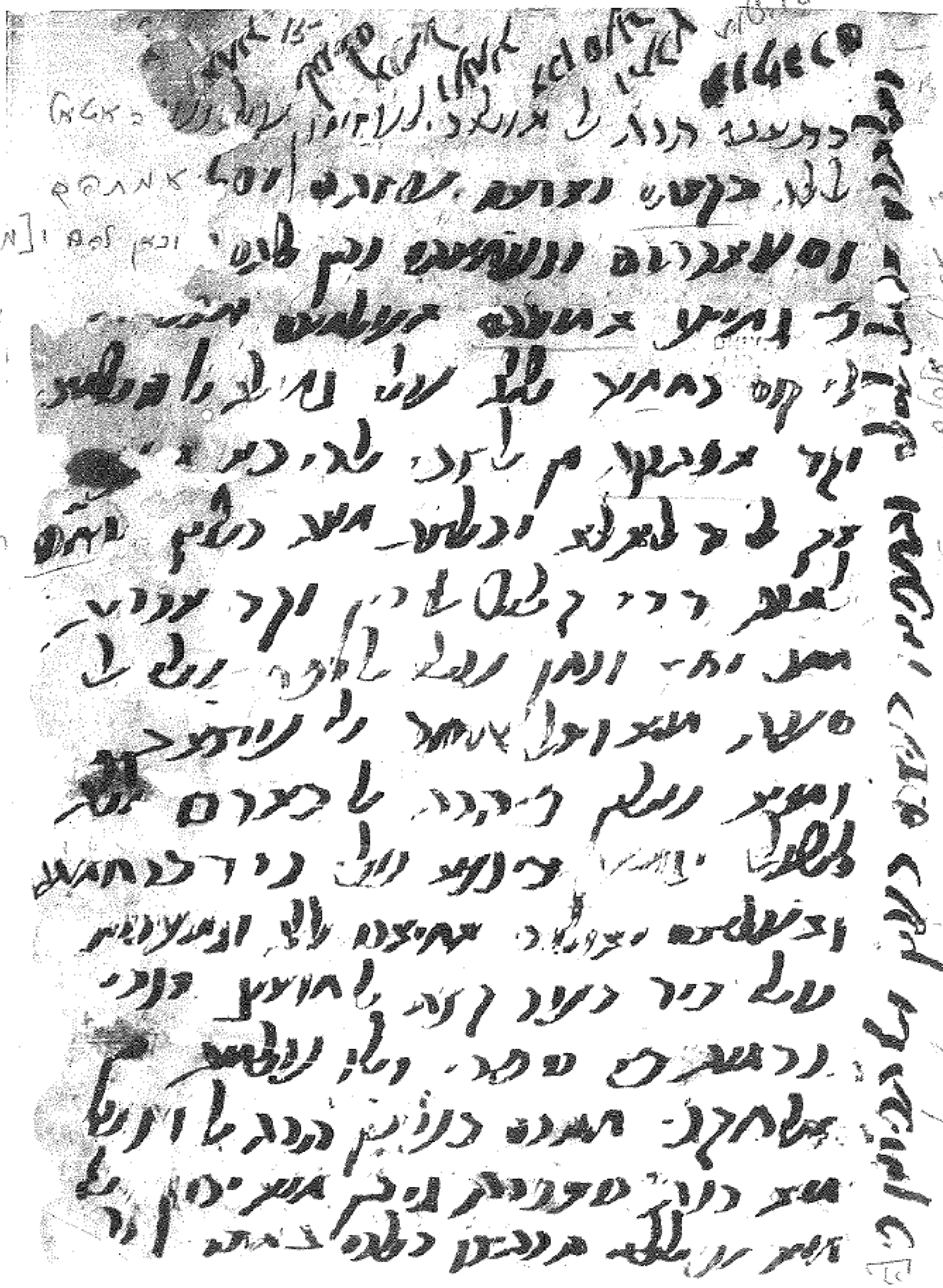VI, 15 India 380 Letter III 8217/15