Letter III

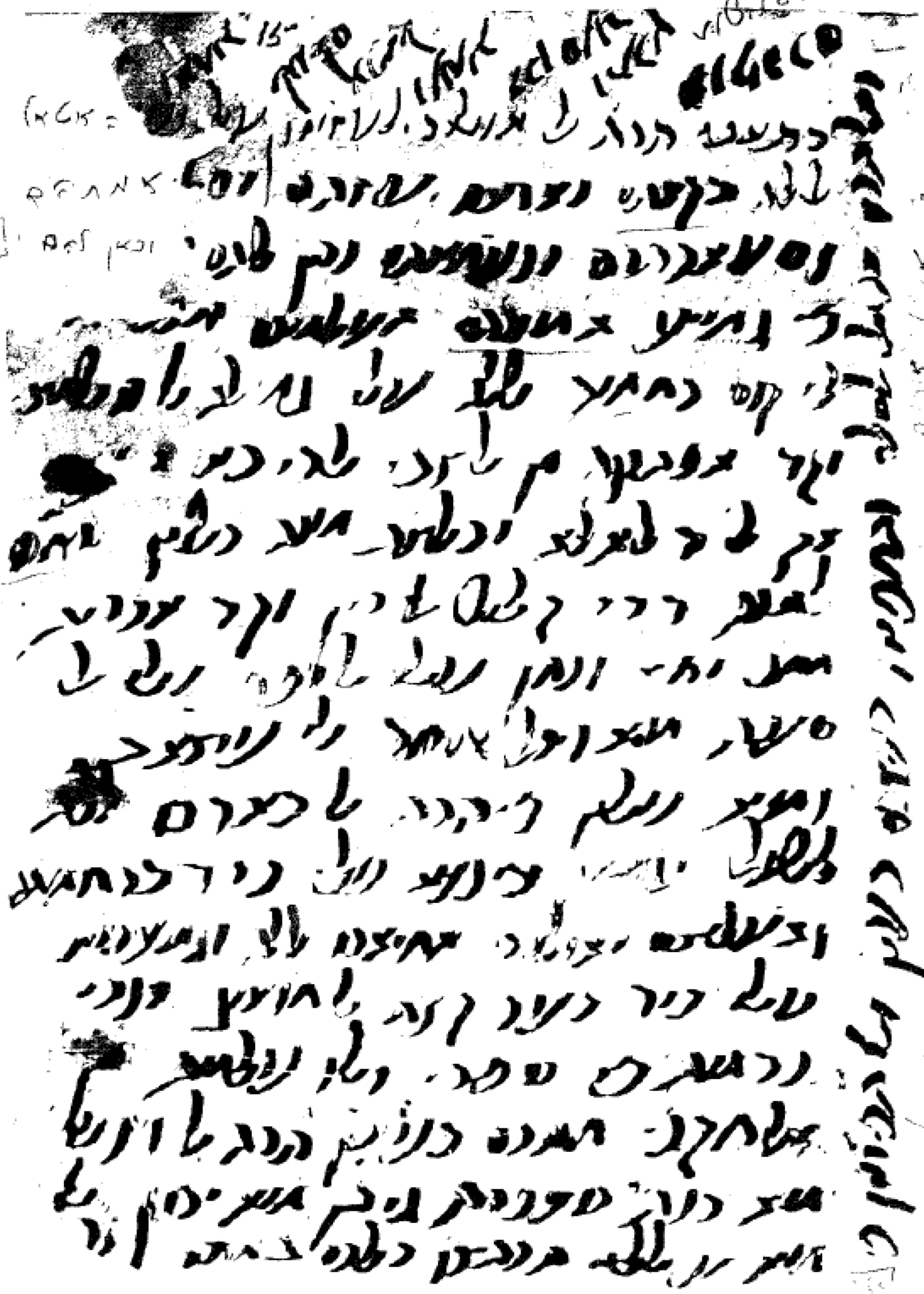

Letter III

VI, 15 3.80 87 17, 2 15

[illegible]